

FAO The Company Secretary
 Middleton Aggregates Limited
 Mill Drove
 Kings Lynn
 Norfolk
 PE32 1SW

Our ref: **EPR/EB3934RL**

Date: **12th March 2012**

Dear Sir

Your new environmental permit

Permit reference: EPR/EB3934RL

Waste returns reference: EAWML 103871

Operator: Middleton Aggregates Limited

Facility: East Bilney Quarry, Rawhall Lane, East Bilney, Beetly, Norfolk, NR20 4HH

Our determination of your application for a permit is complete and we're satisfied that you can carry out your activities in accordance with the enclosed permit, without harm to the environment or human health. I enclose your new permit. Please keep it in a safe place.

This letter contains web links to other documents. If you aren't able to access these phone our Customer Contact Centre for help.

You need to read our document 'How to comply with your environmental permit'. This will help you understand what you need to do to meet the conditions of your permit. You can find this on our guidance web page at

<http://www.environment-agency.gov.uk/business/topics/permitting/32320.aspx>

Please look at the table below and note any of the things that apply to your permit.

If...	then..
you plan to keep your records at a site other than where the activity takes place	you need to let us know within 20 working days of receiving this letter.
your permit includes pre-operational or improvement conditions	check the deadlines for completing measures and make sure you carry them out by the times stated
you are carrying out a waste operation or activity and need to submit quarterly waste returns on waste movements Note: This does not apply to permits that only have stand alone water discharge or groundwater activities.	you can get the forms you need from our website http://www.environment-agency.gov.uk/business/topics/waste/32176.aspx When you complete your return use the waste returns reference above.
your permit includes an installation	we enclose a legal notice and information about reporting to the Pollution Inventory.
you need to submit other returns	send these to your area office. Speak to your area officer to check local arrangements.



There is an annual subsistence charge for your permit unless:

- your permit is only for discharges of sewage effluent where the maximum daily volume of discharge permitted is five cubic metres or less (this does not apply to non trade effluent or any other type of discharge);
- or your permit is only for mobile plant, instead we will charge for each deployment.

The annual charge is due on demand in the year that we issue the permit and then on 1 April each year. The charge starts from the date we authorise the permit, unless there's a condition relating to a standalone water discharge which states a later start date. In that case we will charge for the discharge from the start date. If you need to know more about the subsistence charge please look at the charging guidance on our website at <http://www.environment-agency.gov.uk/business/regulation/31857.aspx>

If you have any questions about this permit please phone our Customer Contact Centre on 03708 506 506. They will put you in touch with a local area officer.

Yours sincerely

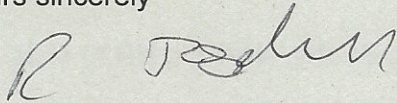

Richard Toseland
Permitting Officer

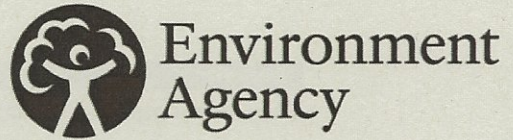

Permit

The Environmental Permitting (England & Wales) Regulations 2010

Middleton Aggregates Limited

East Bilney Quarry
Rawhall Lane
East Bilney
Beetly
Norfolk
NR20 4HH

Permit number
EPR/EB3934RL

Permit

The Environmental Permitting (England and Wales) Regulations 2010

Permit

Permit number
EPR/EB3934RL

The Environment Agency hereby authorises, under regulation 13 of the Environmental Permitting (England and Wales) Regulations 2010

Middleton Aggregates Limited ("the operator"),
whose registered office is

**Mill Drove
Blackborough End
Kings Lynn
Norfolk
PE32 1SW**

company registration number 02007160

to operate waste operations described in standard rules **SR2010No12** at
**East Bilney Quarry
Rawhall Lane
East Bilney
Beetly
Norfolk
NR20 4HH**

to the extent authorised by and subject to the conditions of this permit.

Under regulation 27(2) of the Regulations, standard rules **SR2010No12** are conditions of this permit.

Name	Date
Alan Whitley	12th March 2012

Authorised on behalf of the Environment Agency

Schedule 1 - Site plan

This is the plan referred to in the standard rules SR2010No12

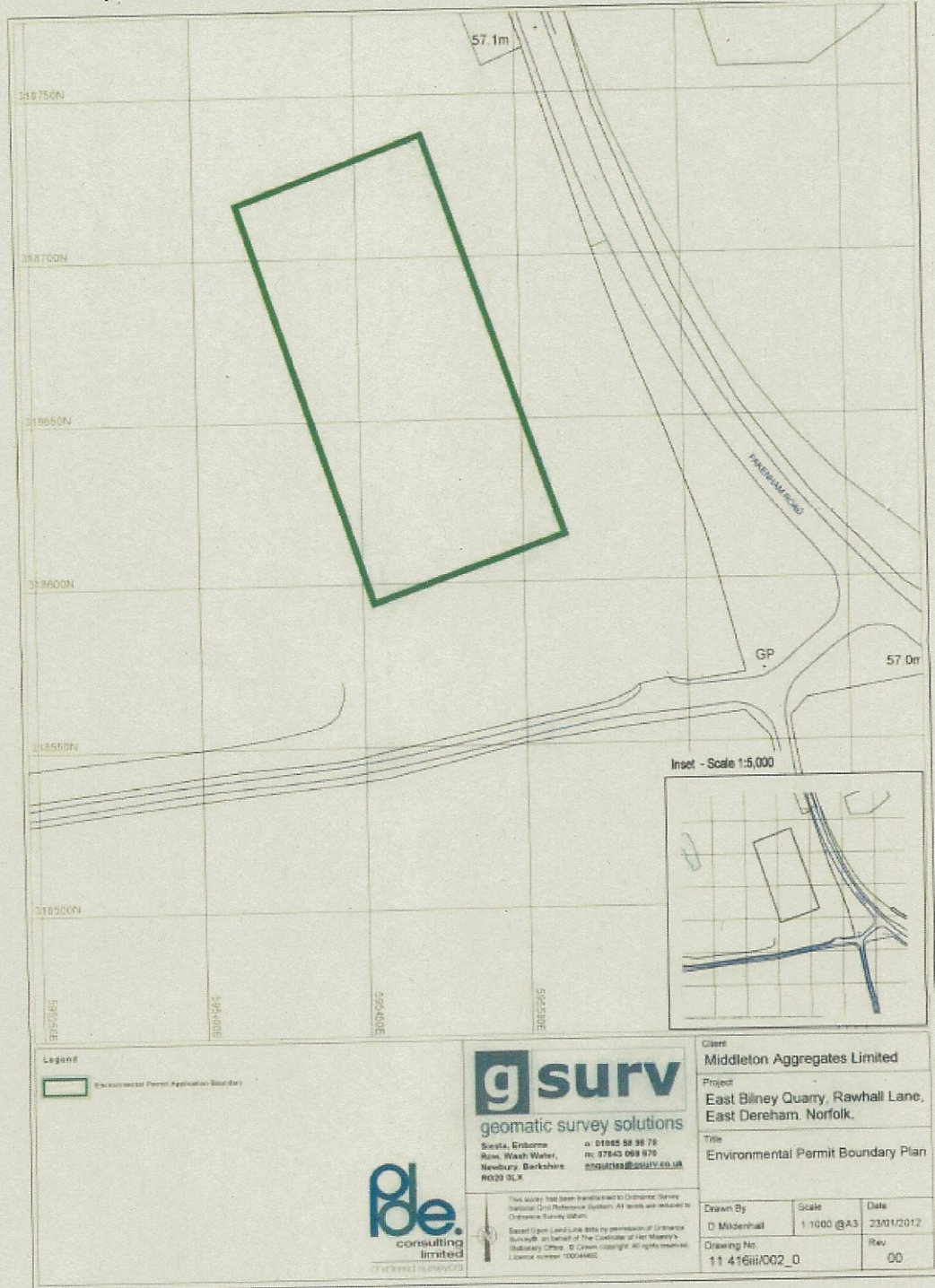

“©Crown Copyright. All rights reserved. Environment Agency, 100026380, 2012.”